

FRONT ELEVATION

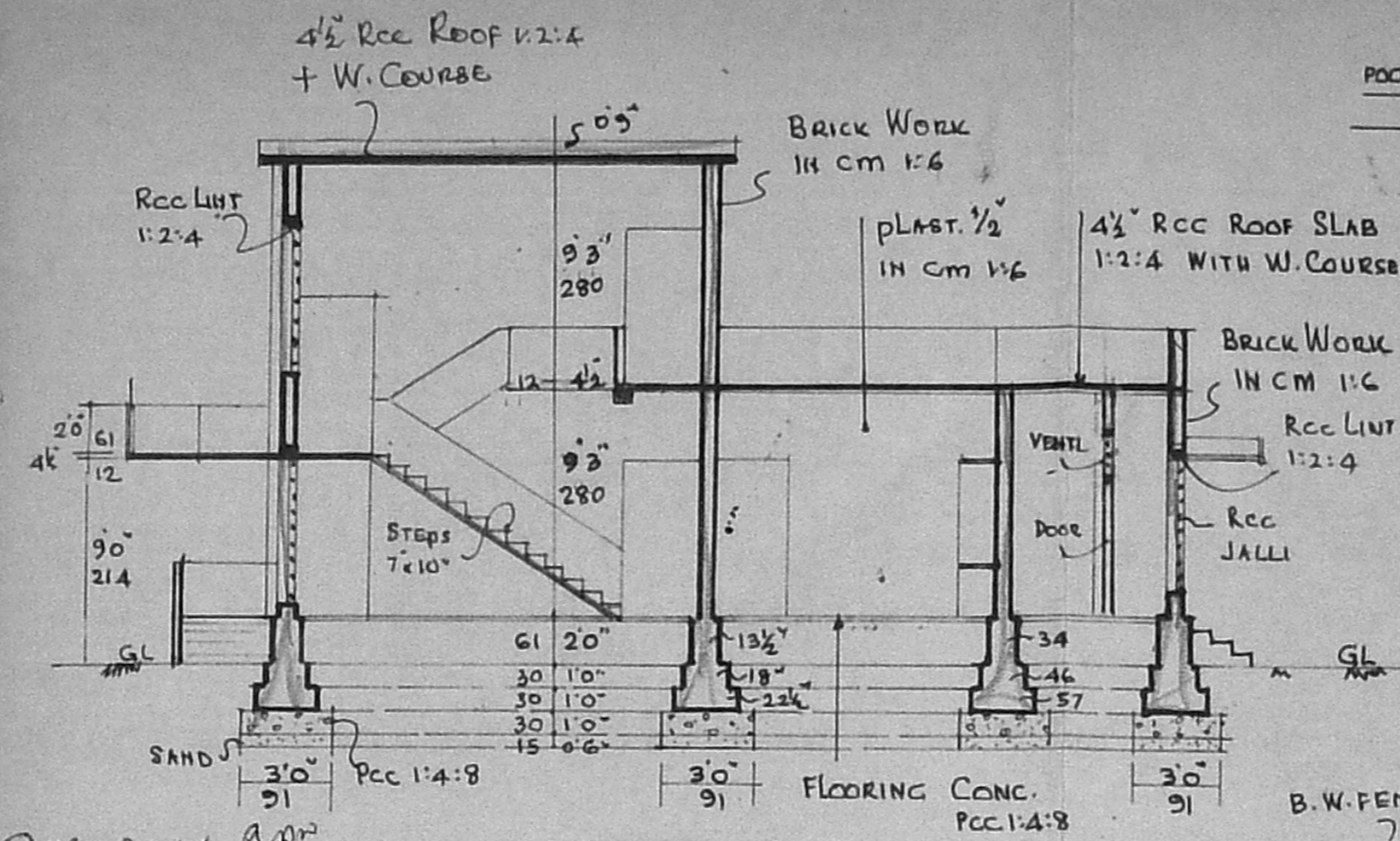

SECTION - AA

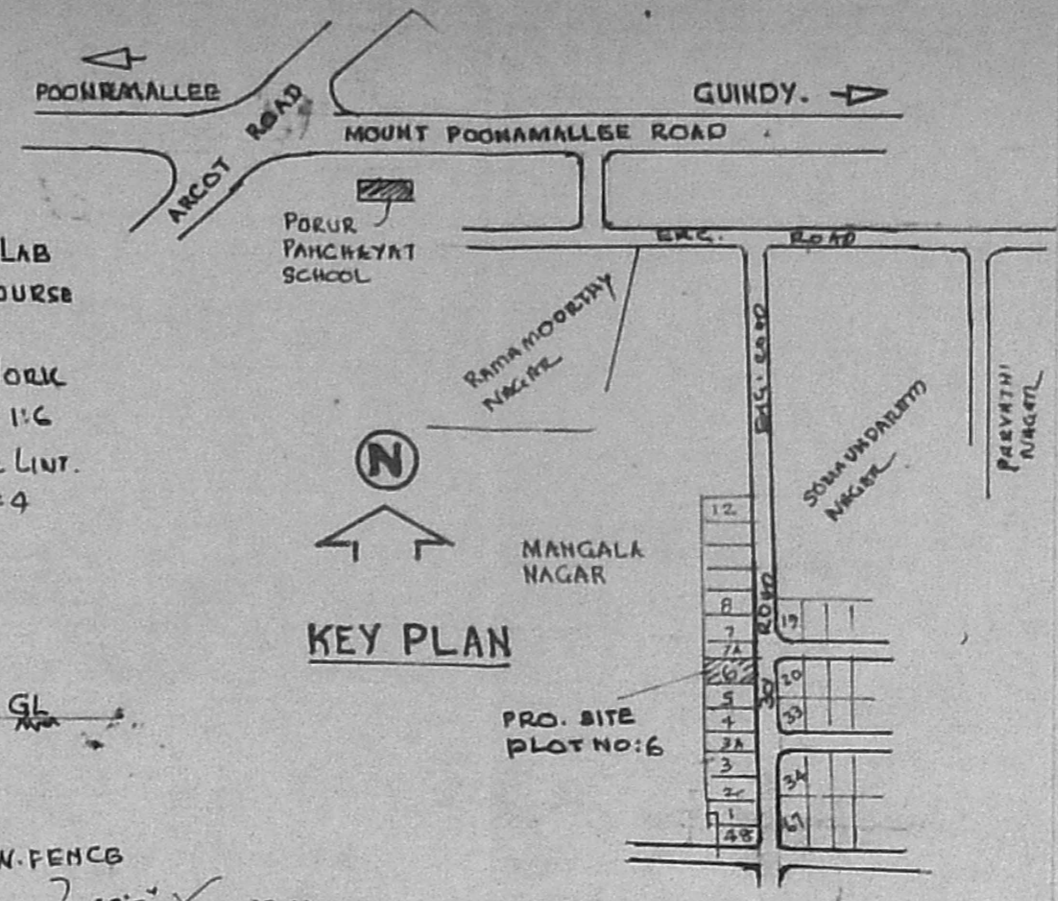

KEY PLAN

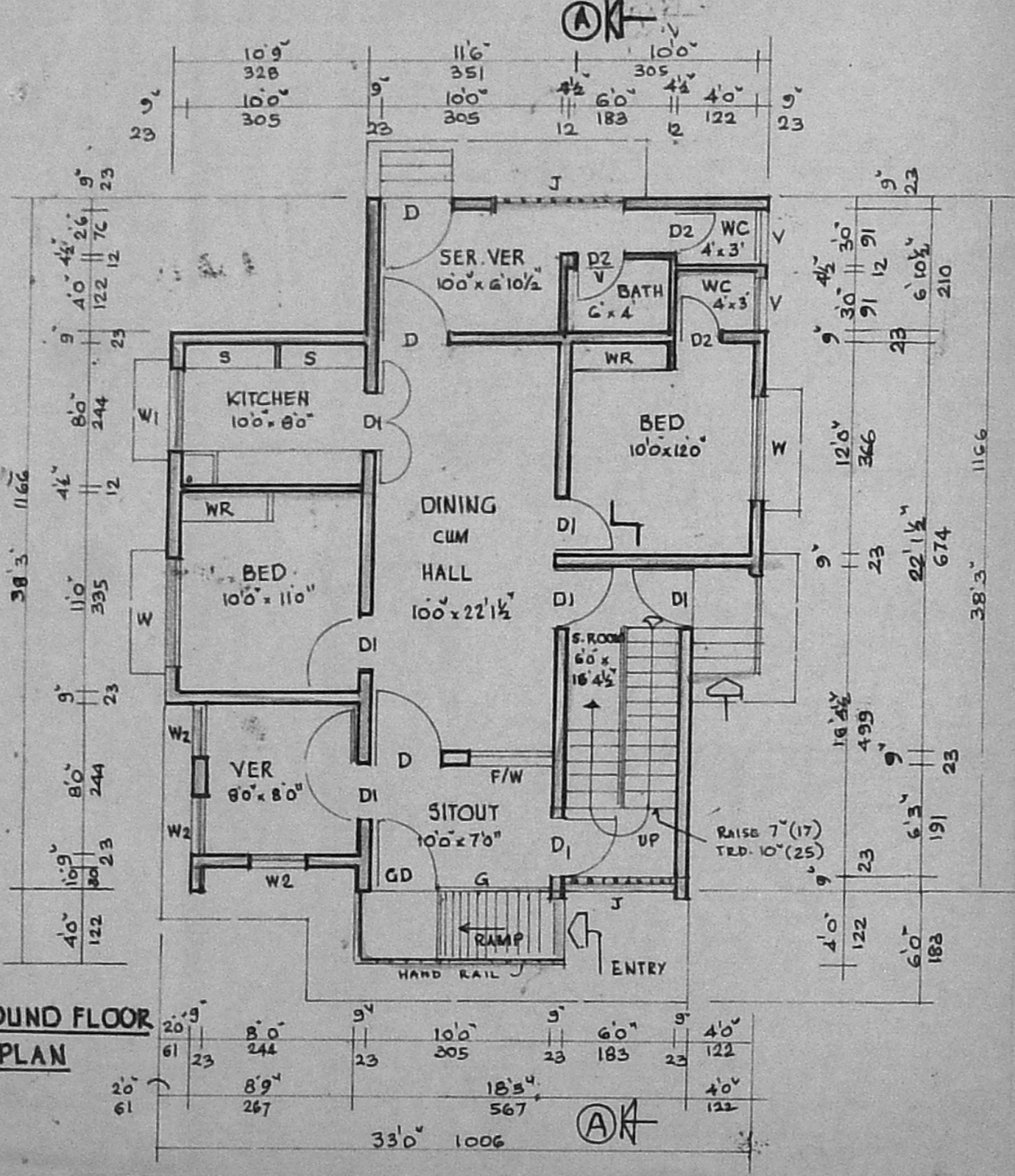

GROUND FLOOR PLAN

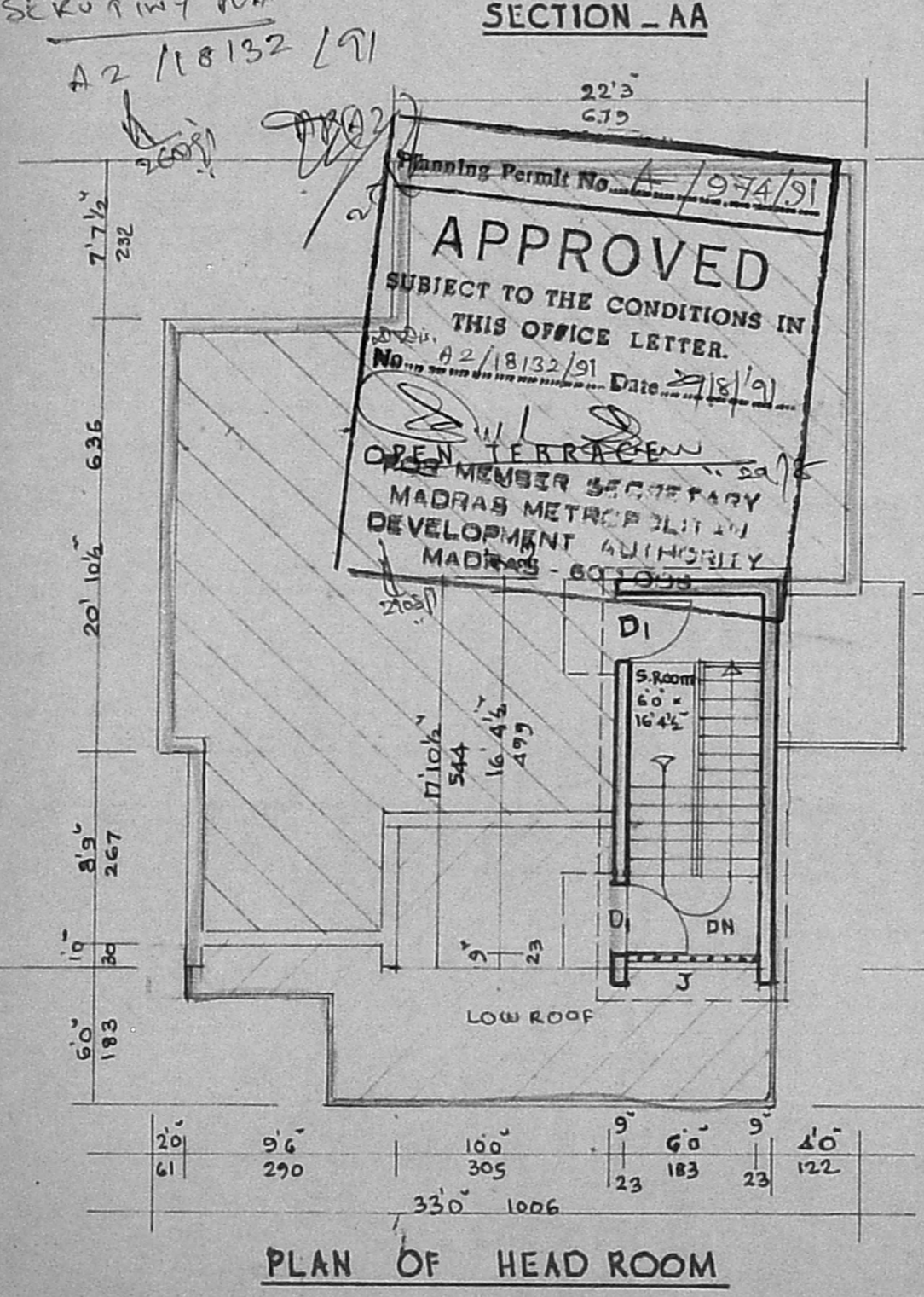

PLAN OF HEAD ROOM

Planning Permit No. A/974/91  
**APPROVED**  
 SUBJECT TO THE CONDITIONS IN THIS OFFICE LETTER.  
 No. 42/18132/91 Date 2/18/91  
 OPEN TERRACE  
 MEMBER SECRETARY  
 MADRAS METROPOLITAN DEVELOPMENT AUTHORITY  
 MADRAS - 600 095

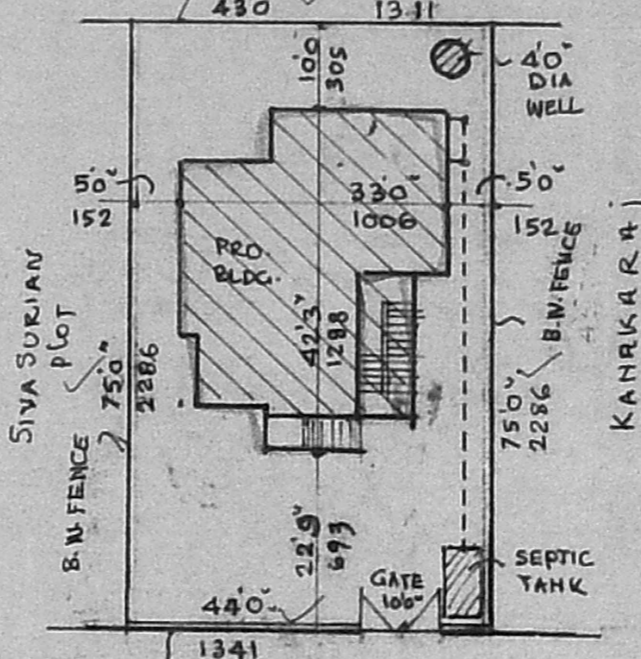

SITE PLAN - SCALE 1:300

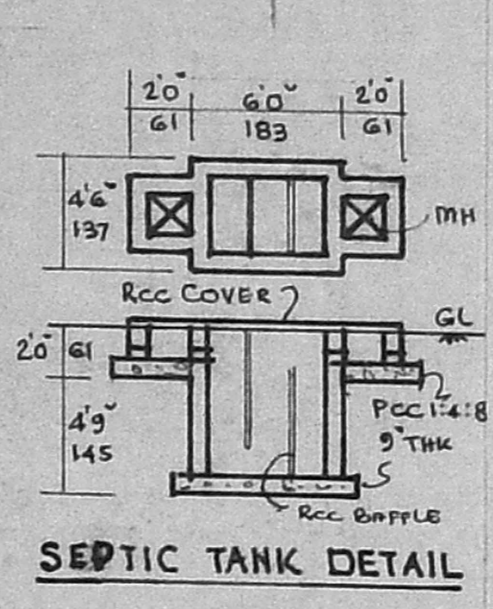

SEPTIC TANK DETAIL

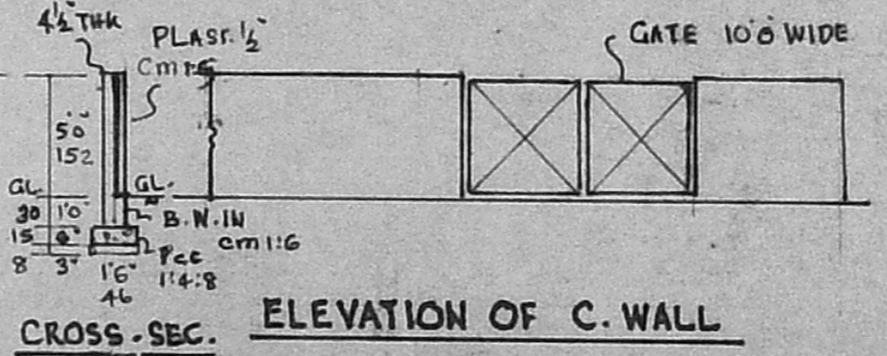

CROSS-SEC. ELEVATION OF C. WALL

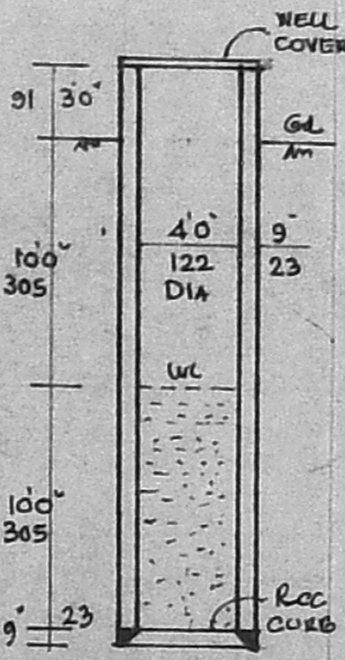

WELL SECTION

JOINERY	FT	CMS
GD GRILL DOOR	4'0" x 7'0"	122 x 214
D DOOR	4'0" x 7'0"	122 x 214
D1 DOOR	3'0" x 7'0"	91 x 214
D2 DOOR	2'6" x 6'0"	78 x 183
W WINDOW	6'0" x 4'6"	183 x 137
W1 WINDOW	4'6" x 4'6"	137 x 137
W2 WINDOW	3'0" x 4'6"	91 x 137
FW FRENCH WINDOW	4'6" x 6'0"	137 x 183
V VENTL.	3'0" x 2'0"	91 x 61
G MS GRILL	6'0" x 7'0"	183 x 214
S SHELF		
WR WARD ROBE		
J R.C.C. JALLI WORK	6'0" x 6'0"	183 x 183

PROPOSED DWELLING HOUSE  
 CONSTRUCTION AT PLOT NO. 6  
 AND IN SURVEY NO. 260/1A1  
 PORUR VILLAGE & TOWN  
 PANCHAYAT, SAIDAPET TALUK,  
 CHINGLEPUT DIST. SCALE 1:100

AREA STATEMENT.

AREA	FT <sup>2</sup>	M <sup>2</sup>
PLOT	3263	303.00
PLINTH - GROUND FLOOR	1083	101.00
PLINTH HEAD ROOM	128	12.00

OWNER: S. VEERASAMY, SENIOR SCIENTIST  
 INDIAN AGRICULTURAL RESEARCH INSTITUTE,  
 NEW DELHI.

R. Ramanujam, B.C.E.  
 LICENSED SURVEYOR  
 Corporation of Madras  
 Registration No. 69,  
 Office: 19/20, Uma Complex,  
 Natesan Street, T. Nagar,  
 MADRAS-600 017,  
 Phone: 403129.